

# YPÄJÄ 2024

## MARATHON INFO National Class 7; 9

(03.08.2024)

Course Designer – Kristaps Caune (LAT)





# YPÄJÄ 2024

## Marathon Section Times

National Class 9  
(03.08.2024)

### Horses

Section	Distance	Speed	Minimum Time	Time Allowed	Maximum Time	Compulsory Turning Flags
<b>In Harness Inspection</b>						
Section A	3140 m	11 km/h	15 min 08 sec	17 min 08 sec	20 min 34 sec	1 - 2
Neutral Zone	3 min					
Rest	10 min					
Warm Up Obstacle	max. 2 min					
Section B 01-05; 07	5730 m	11.5 km/h	26 min 54 sec	29 min 54 sec	59 min 48 sec	1 - 11
Cool Down In Harness Examination	Track		10 min		15 min	



# YPÄJÄ 2024

## Marathon Section Times

National Class 7  
(03.08.2024)

### Ponies

Section	Distance	Speed	Minimum Time	Time Allowed	Maximum Time	Compulsory Turning Flags
<b>In Harness Inspection</b>						
Section A	3140 m	10 km/h	16 min 51 sec	18 min 51 sec	22 min 37 sec	1 - 2
Neutral Zone	3 min					
Rest	10 min					
Warm Up Obstacle	max. 2 min					
Section B 01-05; 07	5730 m	10.5 km/h	29 min 45 sec	32 min 45 sec	65 min 30 sec	1 - 11
Cool Down In Harness Examination	Track		10 min		15 min	

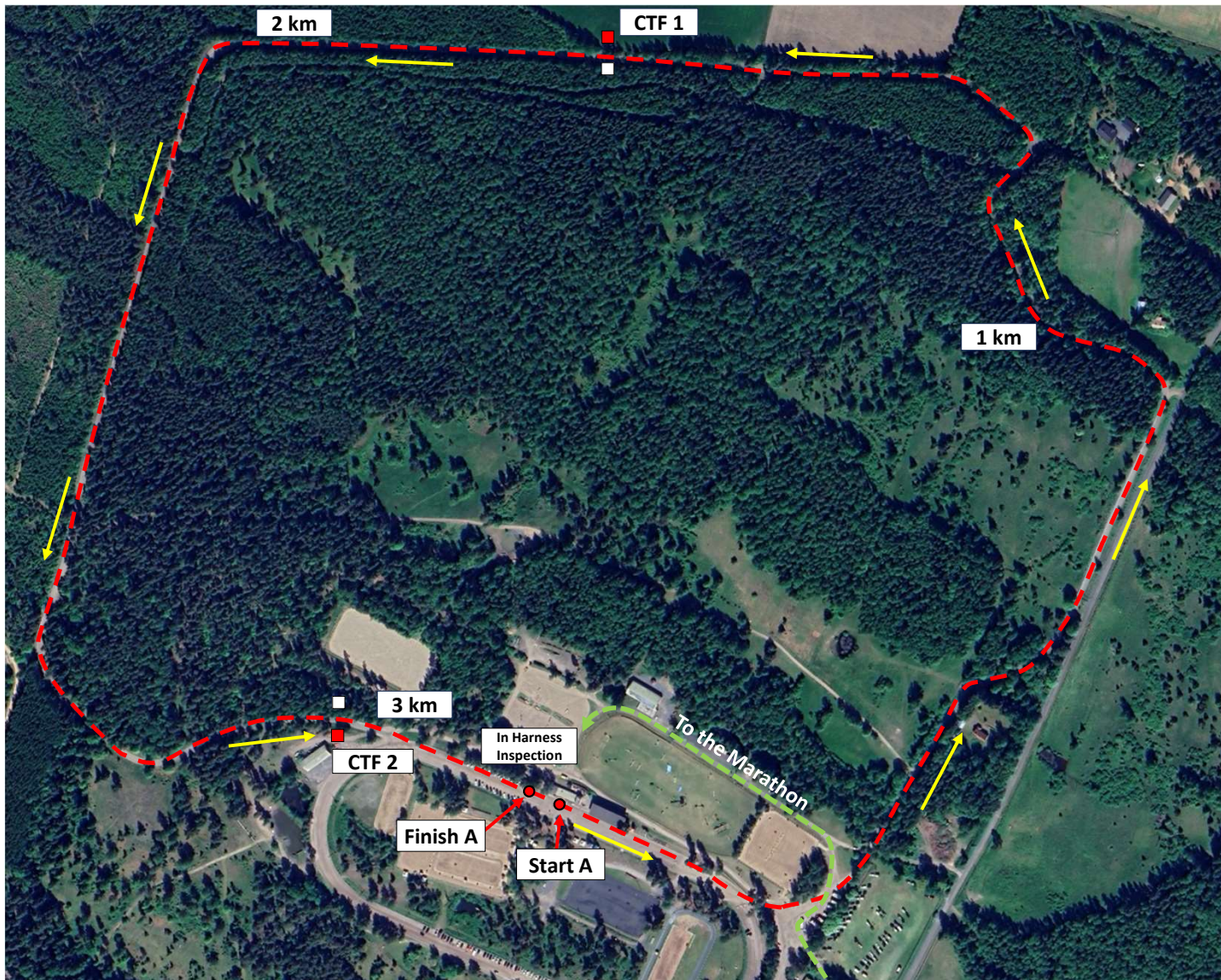

# YPÄJÄ 2024

National Class 7; 9

## Section A

3140 m

Start A	CTF 2
1 km	3 km
CTF 1	Finish A
2 km	3140 m

CD KRISTAPS CAUNE





# YPÄJÄ 2024

National Class 3

## Controlled Warm Up

CD KRISTAPS CAUNE



# Section B (5730 m)

National Class 3; 7; 9

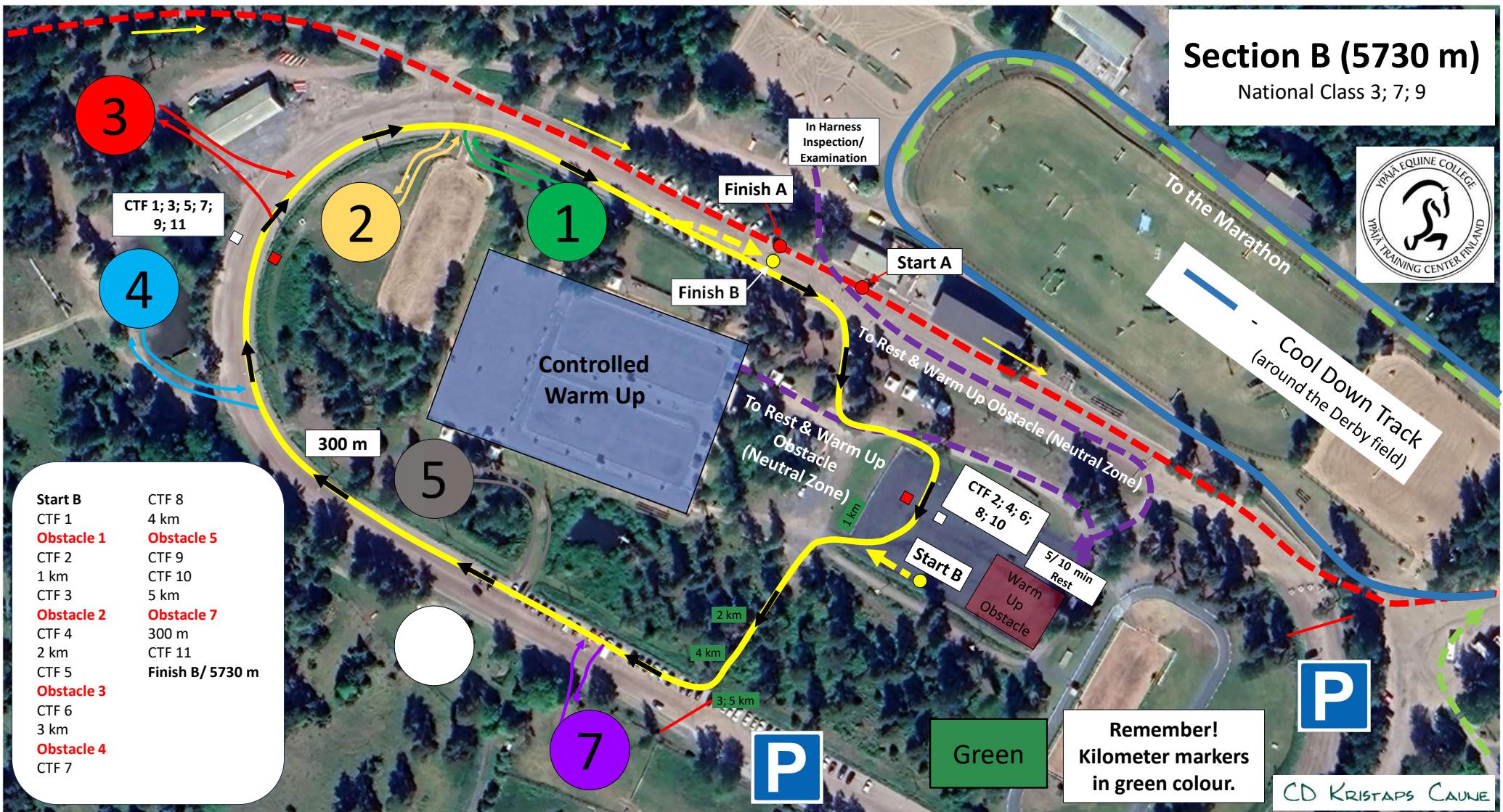

- |                   |                   |
|-------------------|-------------------|
| Start B           | CTF 8             |
| CTF 1             | 4 km              |
| <b>Obstacle 1</b> | <b>Obstacle 5</b> |
| CTF 2             | CTF 9             |
| 1 km              | CTF 10            |
| CTF 3             | 5 km              |
| <b>Obstacle 2</b> | <b>Obstacle 7</b> |
| CTF 4             | 300 m             |
| 2 km              | CTF 11            |
| CTF 5             | Finish B/ 5730 m  |
| <b>Obstacle 3</b> |                   |
| CTF 6             |                   |
| 3 km              |                   |
| <b>Obstacle 4</b> |                   |
| CTF 7             |                   |

**Remember!**  
Kilometer markers  
in green colour.



Green

CD KRISTAPS CAUNE

National Class 7; 9 Gates – A-E

Ypäjän Osuuspankki



1

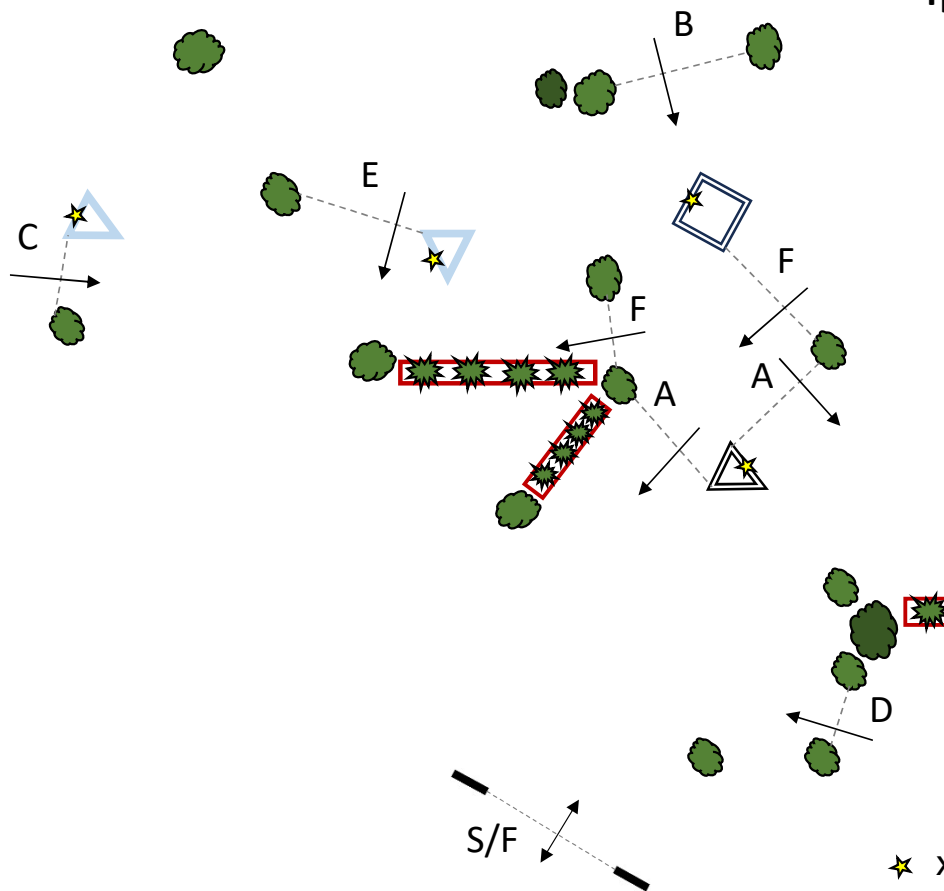

★ x 4 - dislodgeable elements

CD KRISTAPS CAUNE

National Class 7; 9 Gates – A-E

Equine College

2

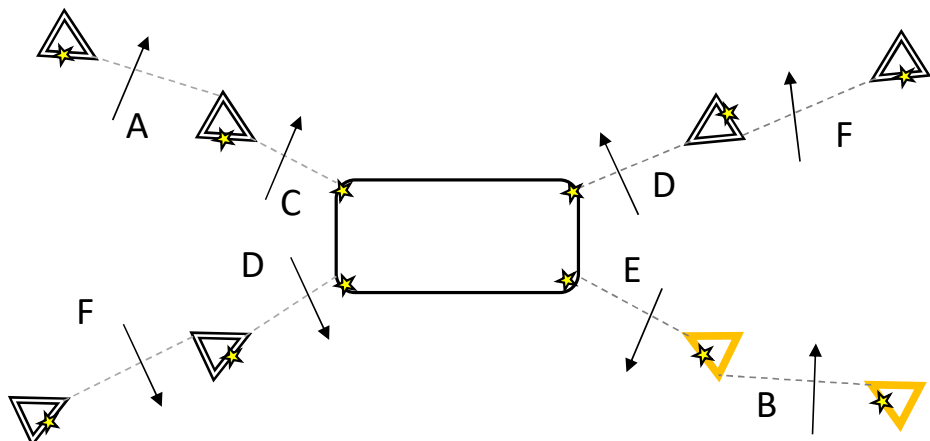
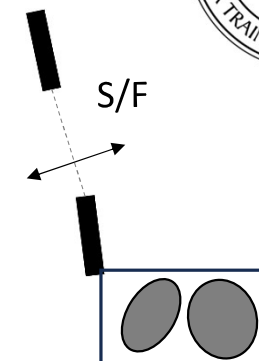
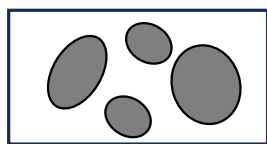

★ x 12 - dislodgeable elements

CD KRISTAPS CAUNE







National Class 7; 9 Gates – A-E

Equestrian Sport Museum

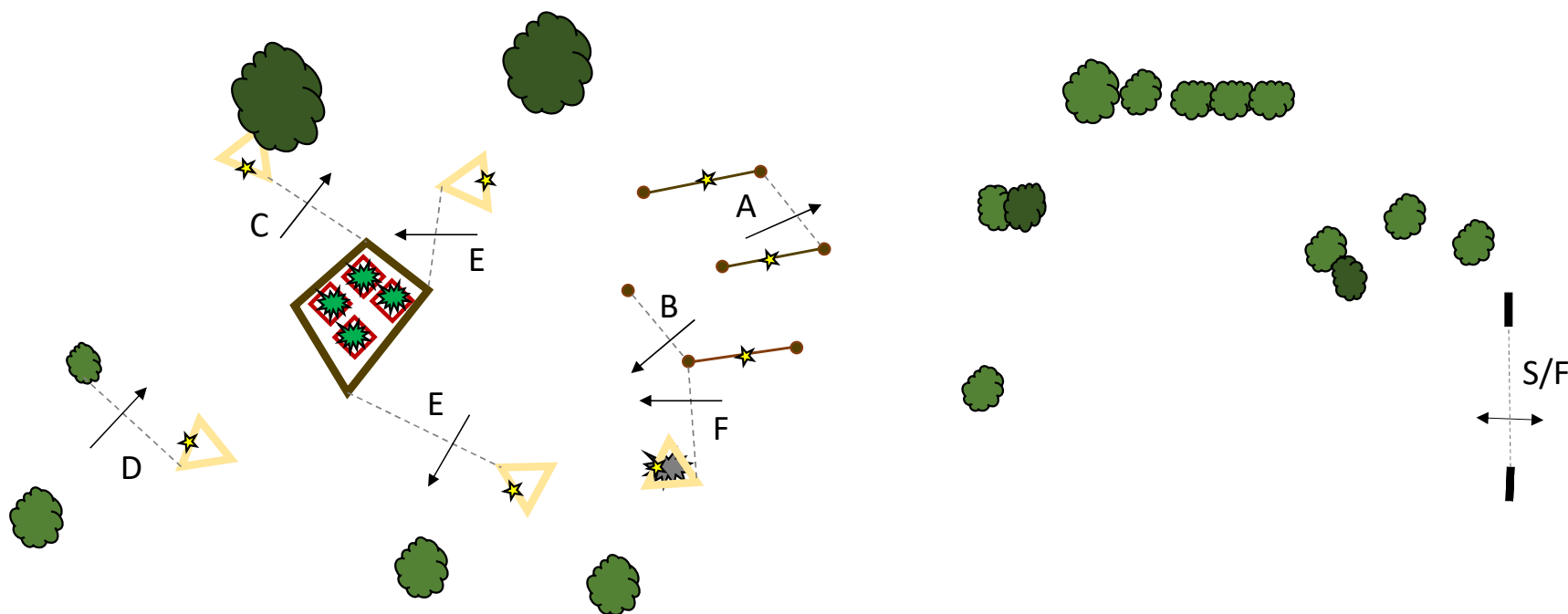

★ x 8 - dislodgeable elements

CD KRISTAPS CAUNE



National Class 7; 9 Gates – A-E

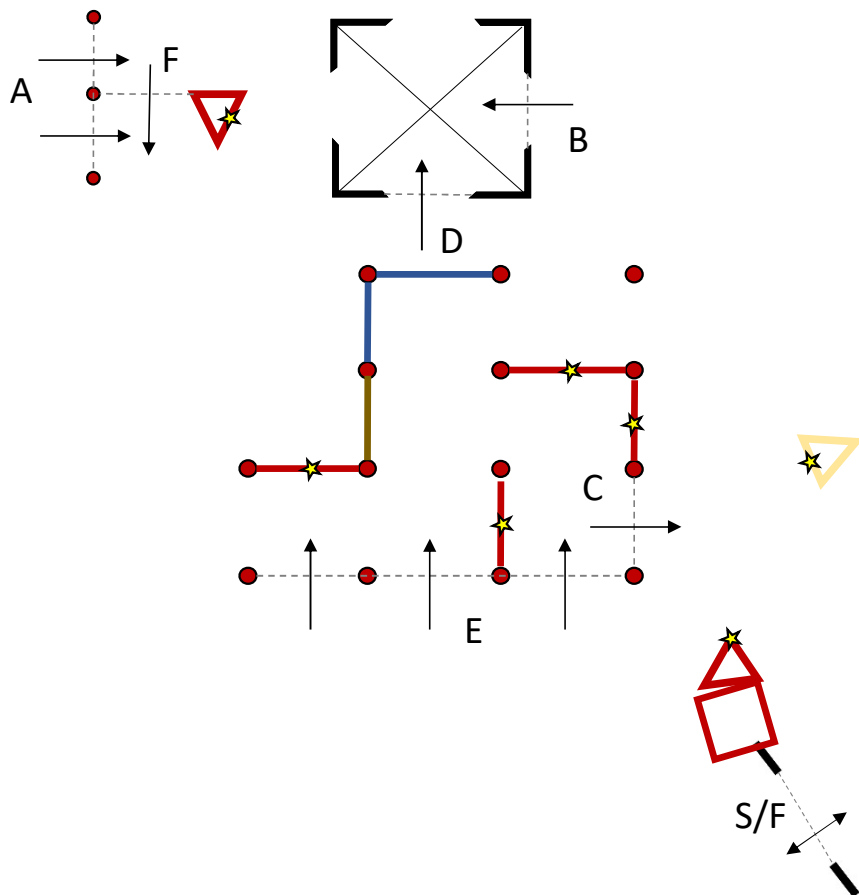

★ x 7 - dislodgable elements

CD KRISTAPS CAUNE