



Timetable Marathon

Time Table 1 3* TEAM HORSE Obstacles **1234567**

Section	Distance in m	Speed in km/h	Minimum Time	Allowed Time	MaximumTime
A			23:00	25:00	30:00
B	6,635	14.00	25:27	28:27	56:54

Time Table 2 3* PAIR HORSE Obstacles **1234567**

Section	Distance in m	Speed in km/h	Minimum Time	Allowed Time	MaximumTime
A			23:00	25:00	30:00
B	6,635	14.00	25:27	28:27	56:54

Time Table 3 3* SINGLE HORSE Obstacles **1234567**

Section	Distance in m	Speed in km/h	Minimum Time	Allowed Time	MaximumTime
A			23:00	25:00	30:00
B	6,635	14.00	25:27	28:27	56:54

Time Table 4 3* SINGLE PONY Obstacles **1234567**

Section	Distance in m	Speed in km/h	Minimum Time	Allowed Time	MaximumTime
A			23:00	25:00	30:00
B	6,635	13.00	27:38	30:38	01:01:16

Time Table 5 2* TEAM HORSE Obstacles **234567**

Section	Distance in m	Speed in km/h	Minimum Time	Allowed Time	MaximumTime
A			23:00	25:00	30:00
B	6,261	14.00	23:50	26:50	53:40

Time Table 6 2* SINGLE HORSE Obstacles **234567**

Section	Distance in m	Speed in km/h	Minimum Time	Allowed Time	MaximumTime
A			23:00	25:00	30:00
B	6,261	14.00	23:50	26:50	53:40

Time Table 7 2* SINGLE PONY Obstacles **234567**

Section	Distance in m	Speed in km/h	Minimum Time	Allowed Time	MaximumTime
A			23:00	25:00	30:00
B	6,261	13.00	25:54	28:54	57:48

Time Table 9 NOV ADV SINGLE PONY Obstacles **234567**

Section	Distance in m	Speed in km/h	Minimum Time	Allowed Time	MaximumTime
A			23:00	25:00	30:00
B	6,261	13.00	25:54	28:54	57:48

Time Table C INT PAIR HORSE Obstacles **234567**

Section	Distance in m	Speed in km/h	Minimum Time	Allowed Time	MaximumTime
A			23:00	25:00	30:00
B	6,085	13.00	25:06	28:06	56:12

Time Table D INT SINGLE PONY Obstacles **234567**

Section	Distance in m	Speed in km/h	Minimum Time	Allowed Time	MaximumTime
A			23:00	25:00	30:00
B	6,085	12.00	27:26	30:26	01:00:52



Timetable Marathon

Time Table E INT SINGLE PARA PONY Obstacles **234567**

Section	Distance in m	Speed in km/h	Minimum Time	Allowed Time	MaximumTime
A			23:00	25:00	30:00
B	6,085	12.00	27:26	30:26	01:00:52

Time Table F INT PAIR PONY Obstacles **234567**

Section	Distance in m	Speed in km/h	Minimum Time	Allowed Time	MaximumTime
A			23:00	25:00	30:00
B	6,085	12.00	27:26	30:26	01:00:52

Time Table G INT SINGLE HORSE Obstacles **234567**

Section	Distance in m	Speed in km/h	Minimum Time	Allowed Time	MaximumTime
A			23:00	25:00	30:00
B	6,085	13.00	25:06	28:06	56:12

Time Table H PRE PAIR PONY Obstacles **234567**

Section	Distance in m	Speed in km/h	Minimum Time	Allowed Time	MaximumTime
A			23:00	25:00	30:00
B	5,782	12.00	25:55	28:55	57:50

Time Table I PRE SINGLE PONY Obstacles **234567**

Section	Distance in m	Speed in km/h	Minimum Time	Allowed Time	MaximumTime
A			23:00	25:00	30:00
B	5,782	12.00	25:55	28:55	57:50

Time Table J PRE SM SINGLE PONY Obstacles **234567**

Section	Distance in m	Speed in km/h	Minimum Time	Allowed Time	MaximumTime
A			23:00	25:00	30:00
B	5,782	12.00	25:55	28:55	57:50

Time Table K PRE SM PAIR PONY Obstacles **234567**

Section	Distance in m	Speed in km/h	Minimum Time	Allowed Time	MaximumTime
A			23:00	25:00	30:00
B	5,782	11.00	28:33	31:33	01:03:06

Time Table L PRE SINGLE HORSE Obstacles **234567**

Section	Distance in m	Speed in km/h	Minimum Time	Allowed Time	MaximumTime
A			23:00	25:00	30:00
B	5,782	13.00	23:42	26:42	53:24

Time Table M BEG SINGLE HORSE Obstacles **34567**

Section	Distance in m	Speed in km/h	Minimum Time	Allowed Time	MaximumTime
A			23:00	25:00	30:00
B	5,660	12.00	25:18	28:18	56:36

Time Table O TRN SINGLE PONY Obstacles **23457**

Section	Distance in m	Speed in km/h	Minimum Time	Allowed Time	MaximumTime
A			23:00	25:00	30:00
B	5,325	11.00	26:03	29:03	58:06



Timetable Marathon

Time Table P TRN SINGLE HORSE Obstacles **23457**

Section	Distance in m	Speed in km/h	Minimum Time	Allowed Time	MaximumTime
A			23:00	25:00	30:00
B	5,325	12.00	23:38	26:38	53:16

Time Table R JR EXH Obstacles **1234567**

Section	Distance in m	Speed in km/h	Minimum Time	Allowed Time	MaximumTime
A			23:00	25:00	30:00
B	5,782	13.00	23:42	26:42	53:24

©Driving Program by Philippe Liénart (BEL) - driving@horsesdriving.be Scorer : APRIL HARDEMAN

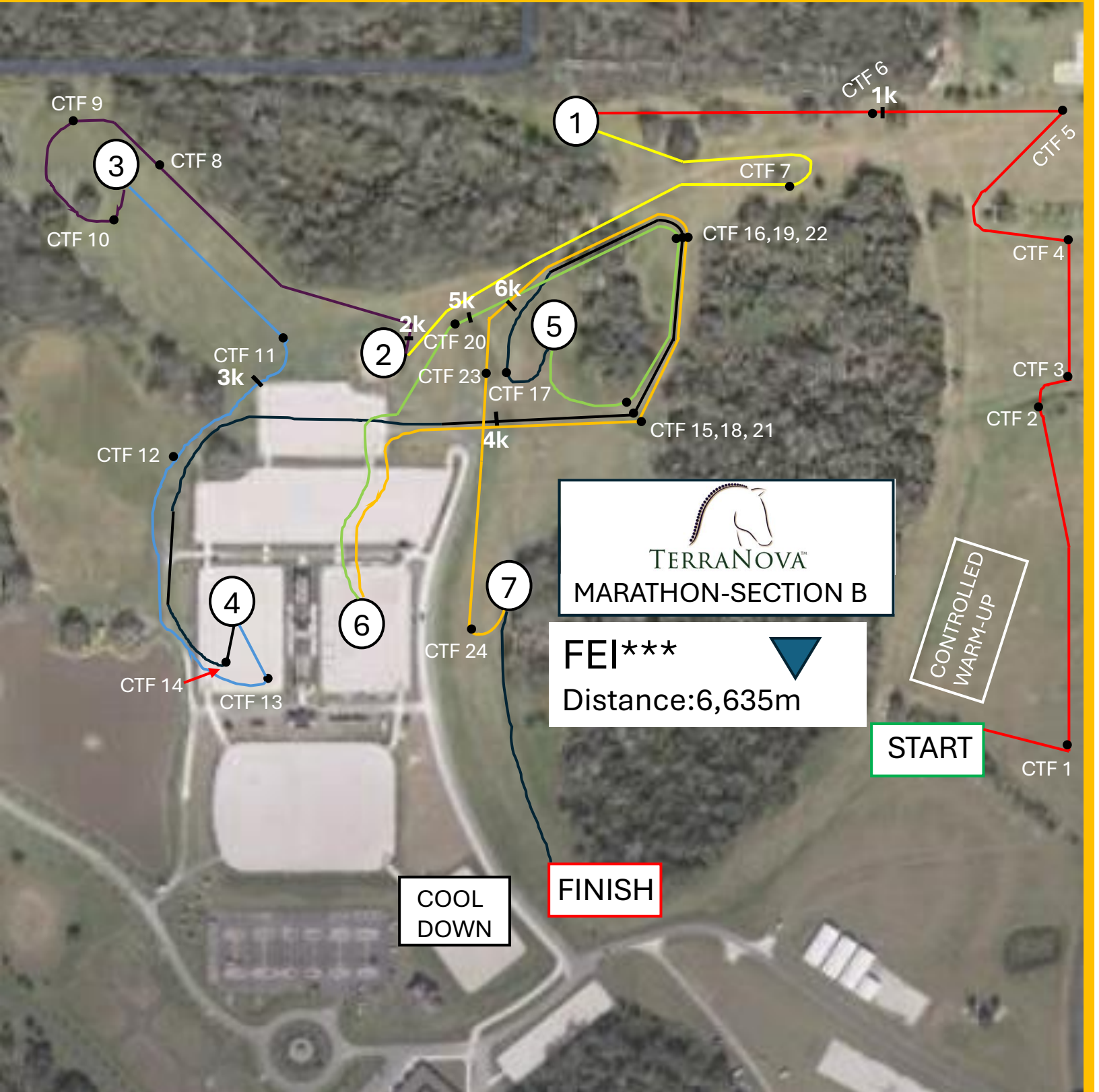

START B

CTF 1-6

1k

Obstacle 1

CTF 7

Obstacle 2

2k

CTF 8-10

Obstacle 3

CTF 11

3k

CTF 12,13

Obstacle 4

CTF 14

4k

CTF 15-17

Obstacle 5

CTF 18,19

5k

CTF 20

Obstacle 6

CTF 21,22

6k

CTF 23,24

Obstacle 7

FINISH B

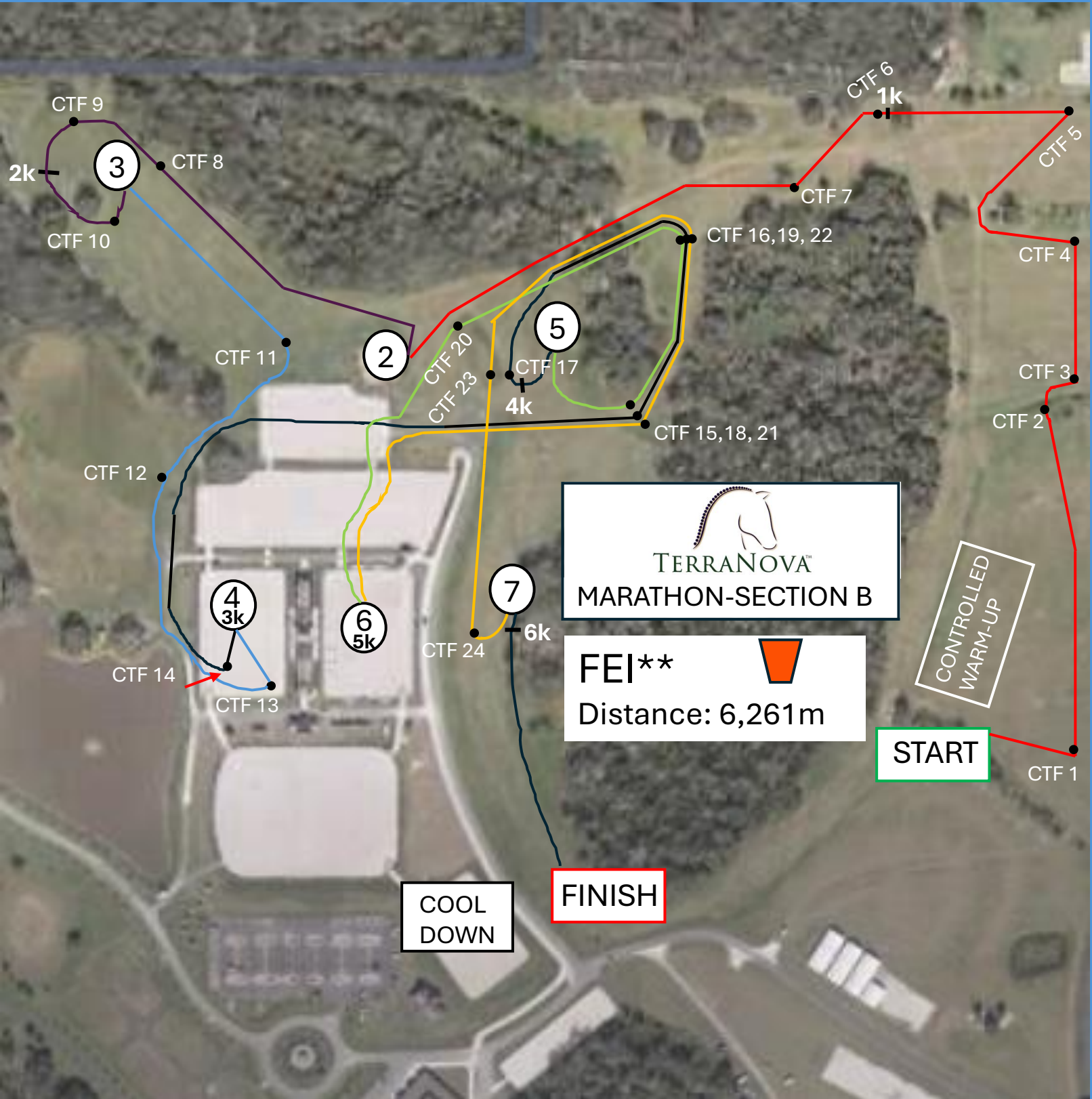

START B

CTF 1-6

1k

CTF 7

Obstacle 2

CTF 8, 9

2k

CTF 10

Obstacle 3

CTF 11 - 13

Obstacle 4

3k

CTF 14 - 17

4k

Obstacle 5

CTF 18 - 20

Obstacle 6

5k

CTF 21 - 24

Obstacle 7

6k

FINISH B

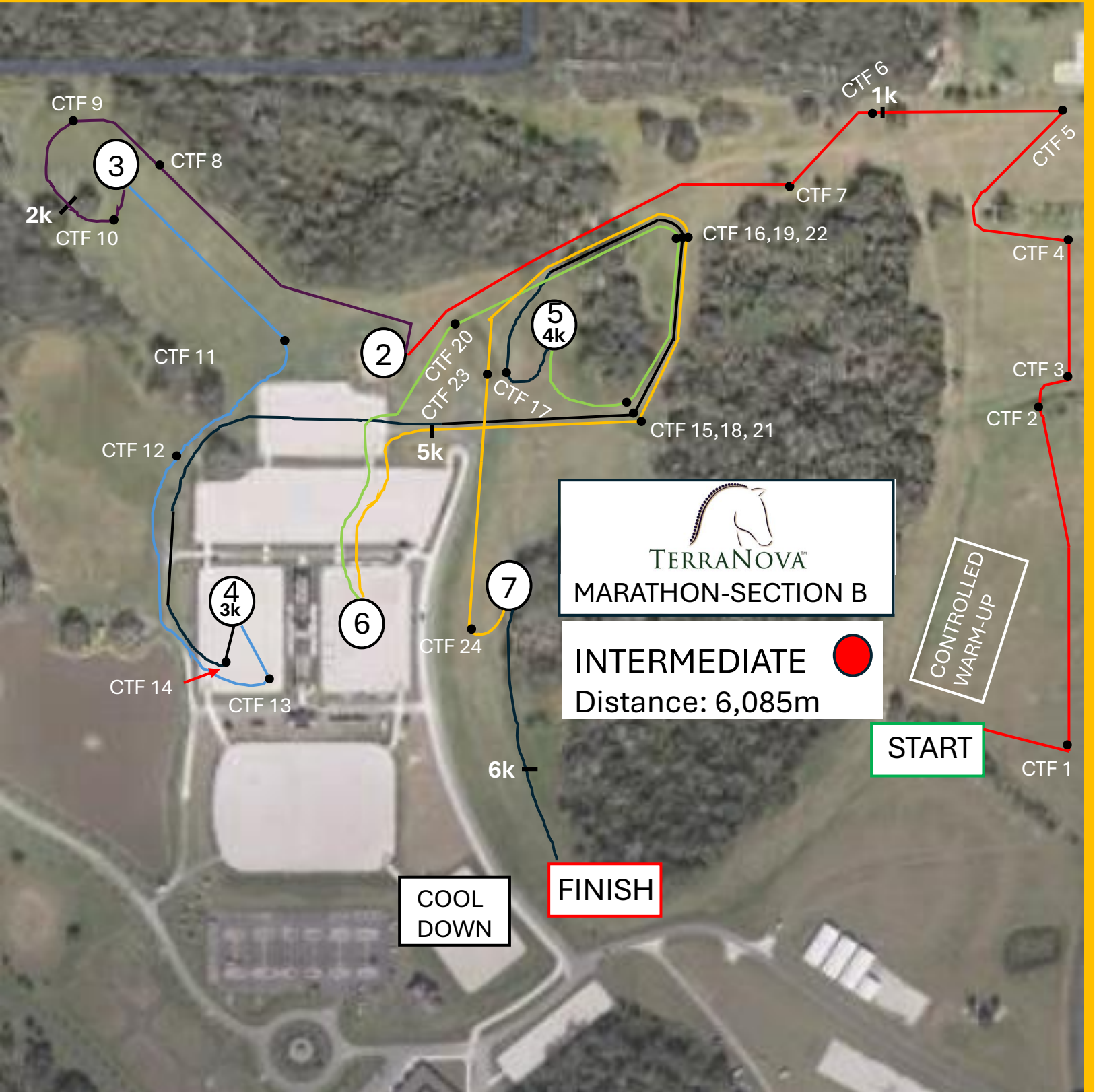

START B

CTF 1-6

1k

CTF 7

Obstacle 2

CTF 8, 9

2k

CTF 10

Obstacle 3

CTF 11 - 13

Obstacle 4

3k

CTF 14 - 17

Obstacle 5

4k

CTF 18 - 20

Obstacle 6

5k

CTF 21 - 24

Obstacle 7

6k

FINISH B

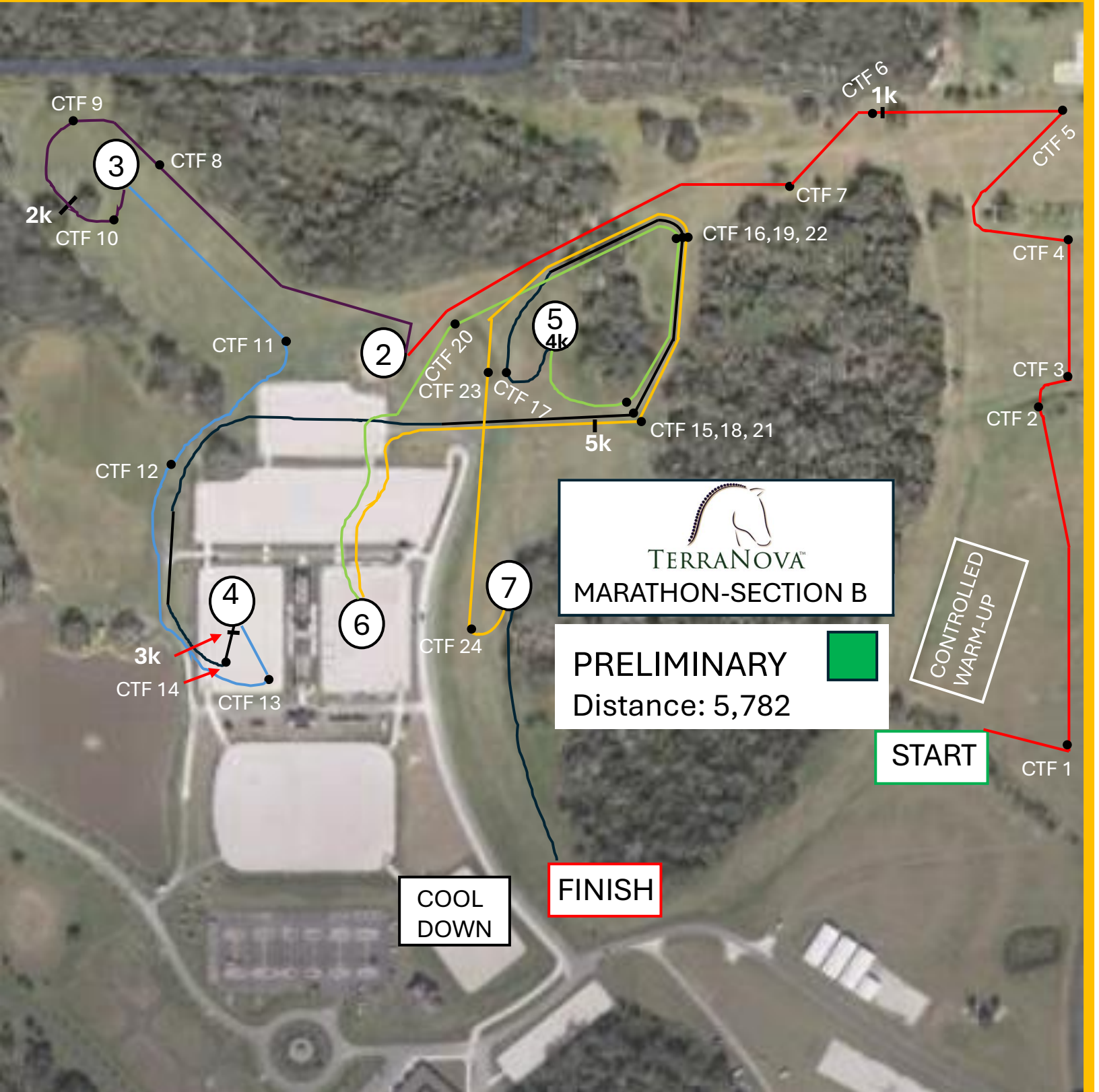

START B

CTF 1-6

1k

CTF 7

Obstacle 2

CTF 8, 9

2k

CTF 10

Obstacle 3

CTF 11 - 13

Obstacle 4

3k

CTF 14 - 17

Obstacle 5

4k

CTF 18,19,20

Obstacle 6

5k

CTF 21- 24

Obstacle 7

FINISH B

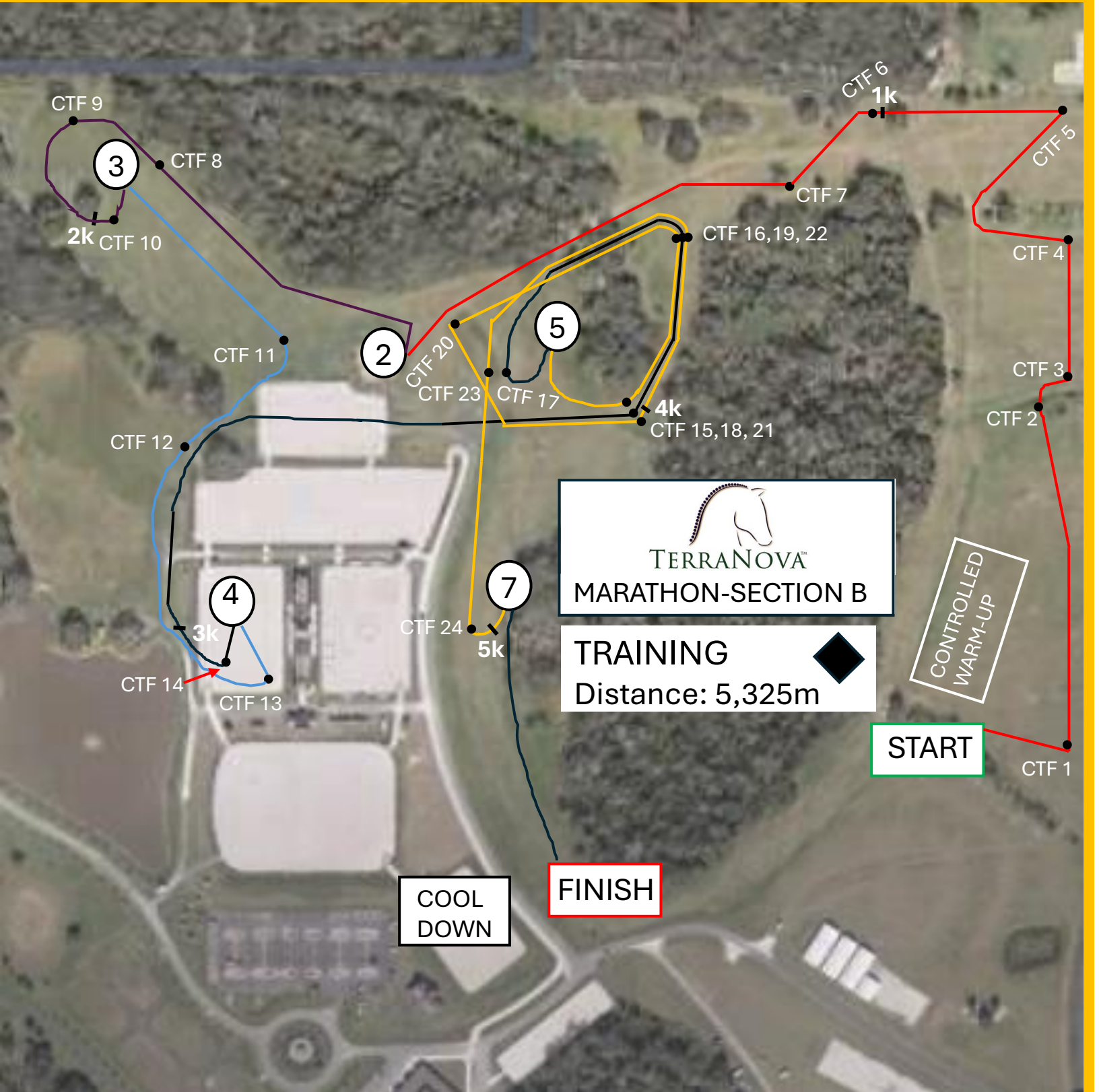

START B

CTF 1-6

1k

CTF 7

Obstacle 2

CTF 8, 9

2k

CTF 10

Obstacle 3

CTF 11 - 13

Obstacle 4

CTF 14

3k

CTF 15 - 17

Obstacle 5

CTF 18

4k

CTF 19-24

5k

Obstacle 7

FINISH B

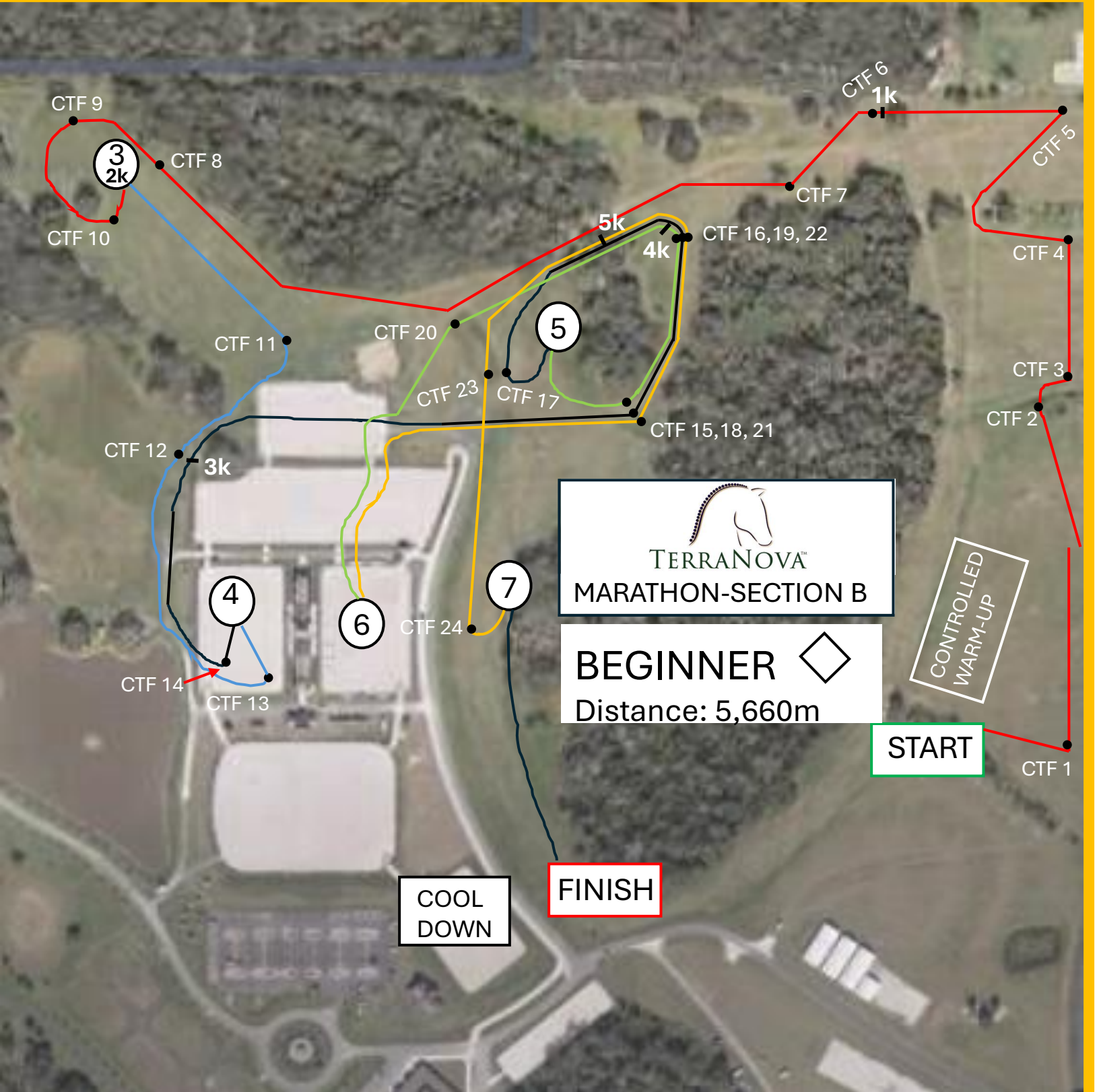

START B
 CTF 1-6
 1k
 CTF 7 - 10
 Obstacle 3
 2k
 CTF 11 -13
 Obstacle 4

CTF 14
 3k
 CTF 15 - 17
 Obstacle 5
 CTF 18, 19
 4k
 CTF 20
 Obstacle 6

CTF 21, 22
 5k
 CTF 23, 24
 Obstacle 7
 FINISH B

TERRANOVA CDE

Marathon 2025

FEI 3* -1,2,3,4,5,6,7

FEI 2* - 2,3,4,5,6,7

USEF INTERMEDIATE -2,3,4,5,6,7

USEF PRELIMINARY -2,3,4,5,6,7

USEF TRAINING -2,3,4,5,7

USEF BEGINNER -3,4,5,6,7

Obstacle 1

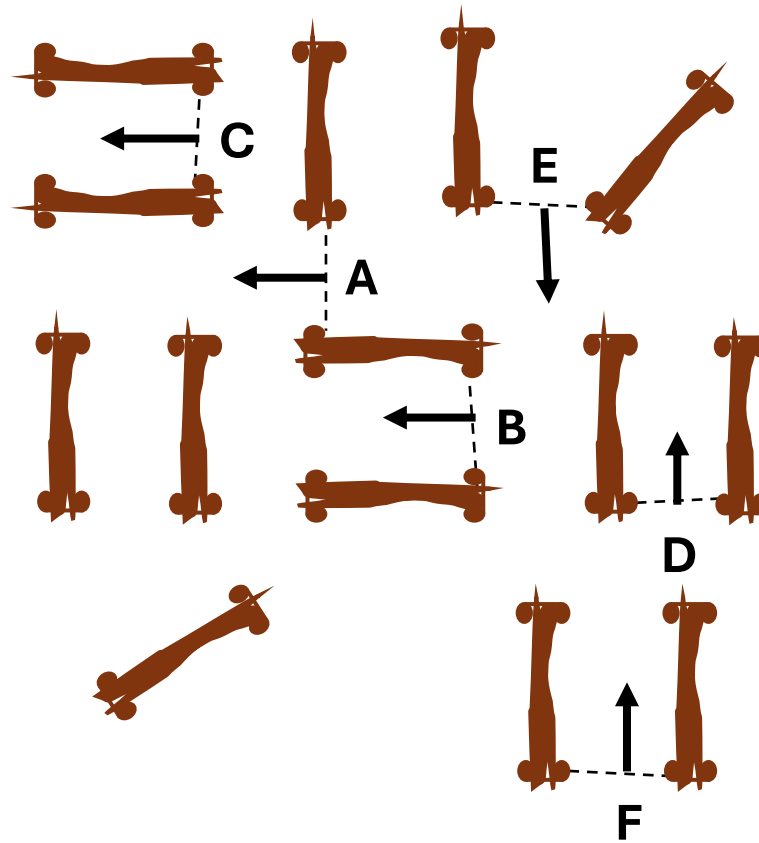

FEI 3* A-F
 FEI 2* NOT DRIVEN
 Intermediate NOT DRIVEN
 Preliminary NOT DRIVEN
 Training NOT DRIVEN
 Beginner NOT DRIVEN

X - 0 knock-downs



IN/OUT

Obstacle 2

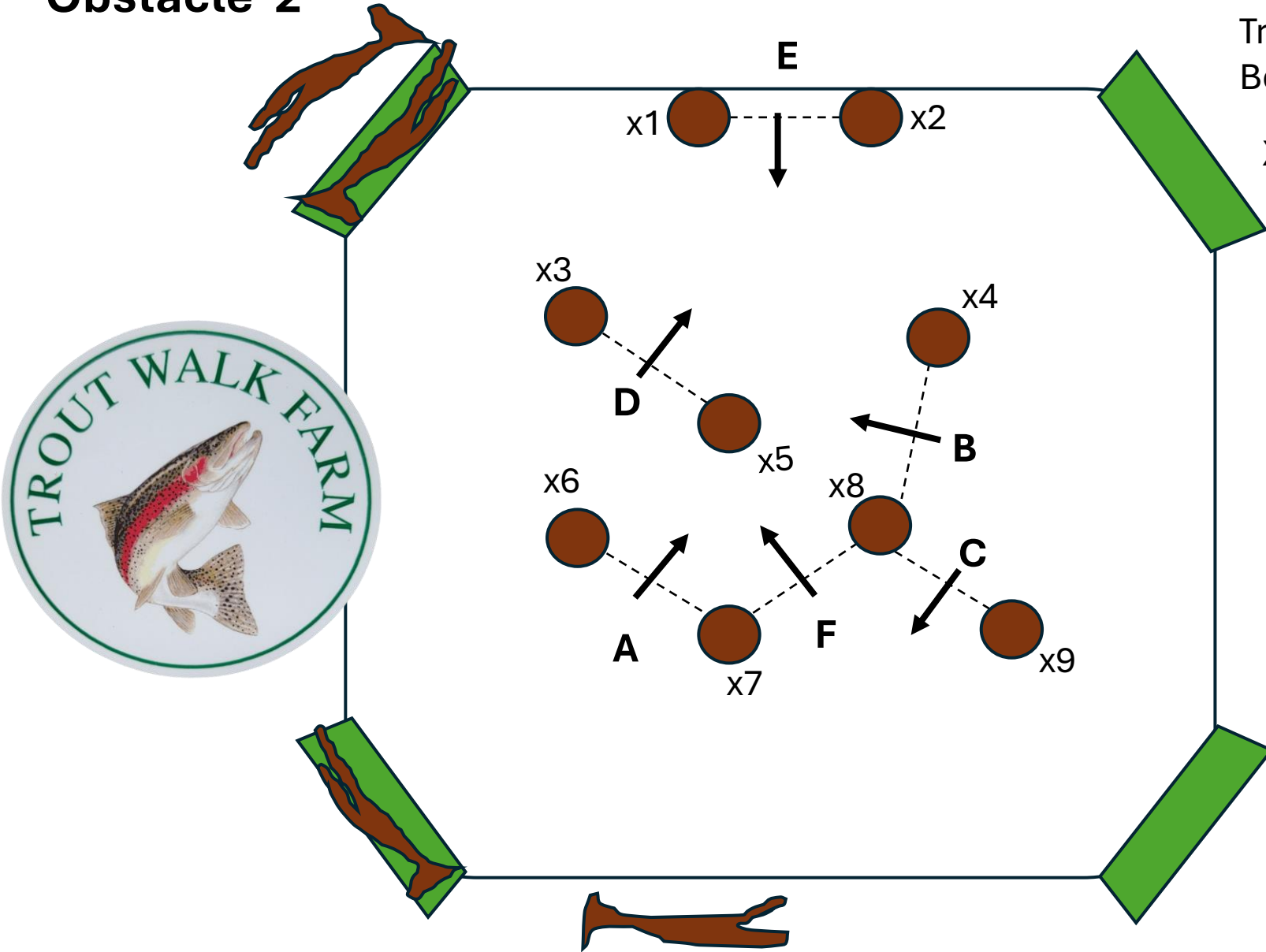

FEI 3* A-F
FEI 2* A-F
Intermediate A-E
Preliminary A-D
Training A-C
Beginner NOT DRIVEN

X - 9 knock-downs





Obstacle 3

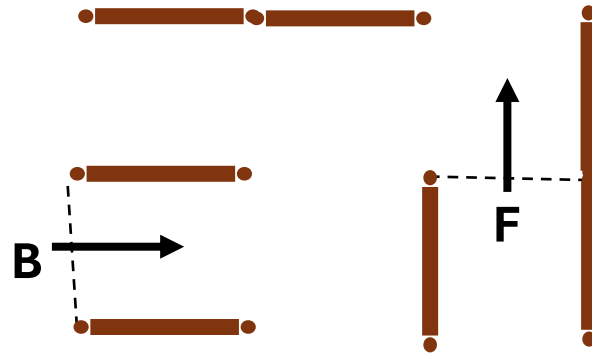
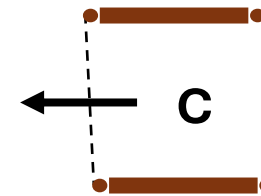
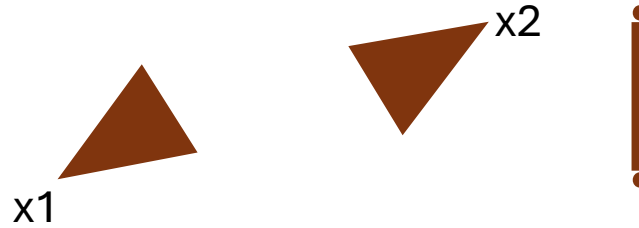
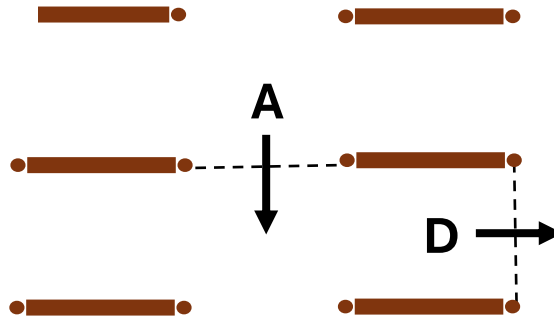
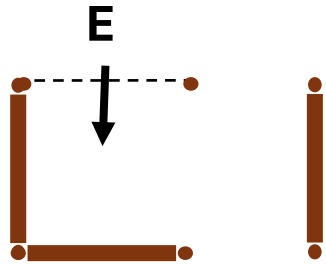

- FEI 3* A-F
- FEI 2* A-F
- Intermediate A-E
- Preliminary A-D
- Training A-C
- Beginner A-C
- X - 2 knock-downs

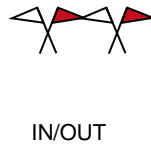



Obstacle 4

FEI 3* A-F
FEI 2* A-F
Intermediate A-E
Preliminary A-D
Training A-C
Beginner A-C

X - 10 knock-downs

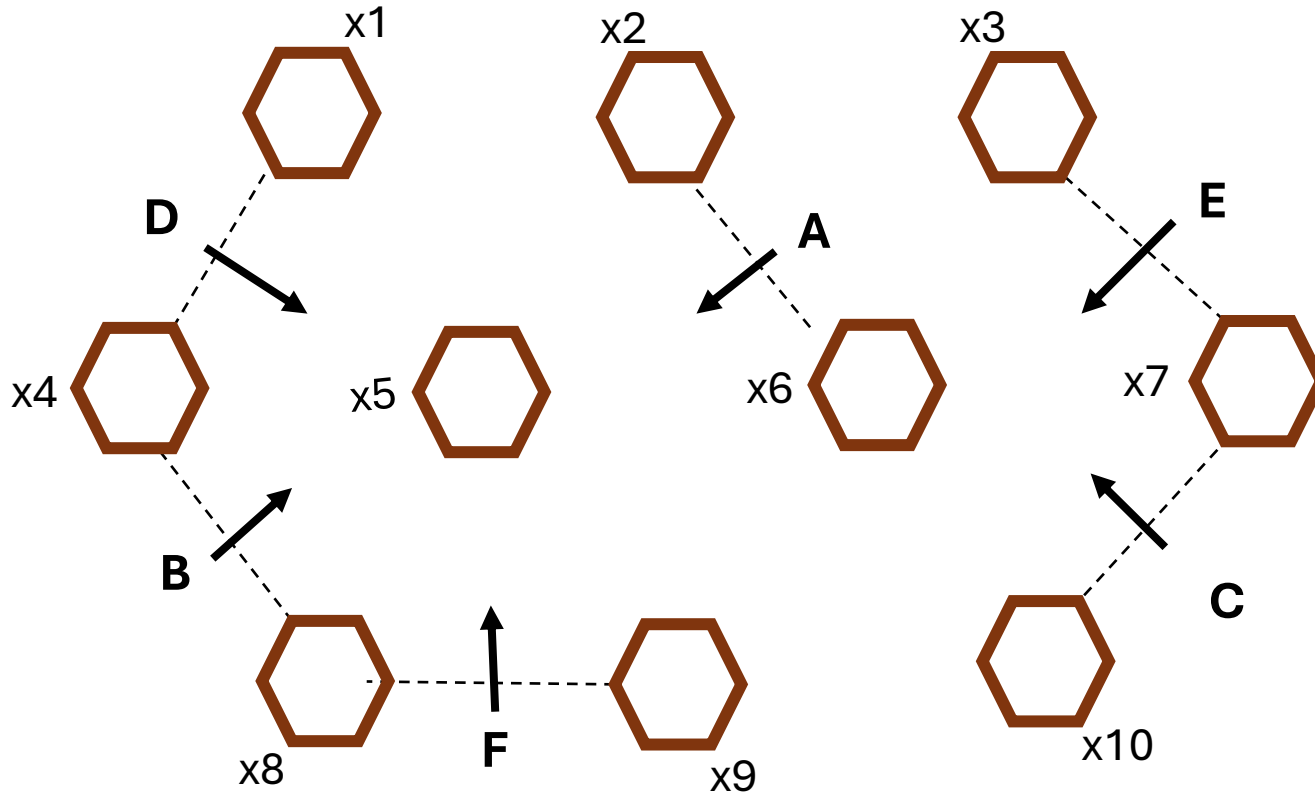



Obstacle 5

FEI 3* A-F
FEI 2* A-F
Intermediate A-E
Preliminary A-D
Training A-C
Beginner A-C
X – 10 knock-downs

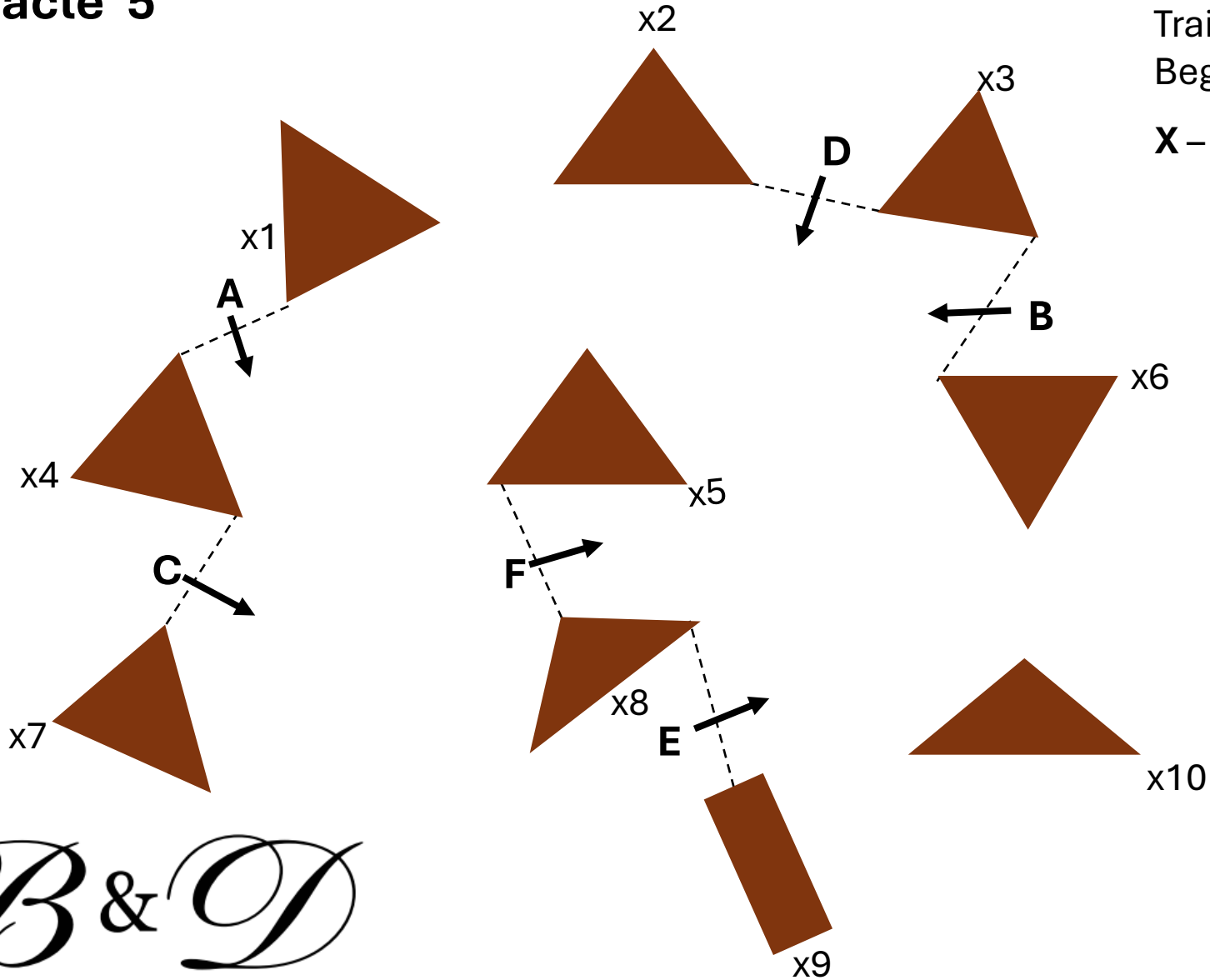

Obstacle 6

FEI 3* A-F
FEI 2* A-F
Intermediate A-E
Preliminary A-D
Training NOT DRIVEN
Beginner A-C

X – 10 knock-downs

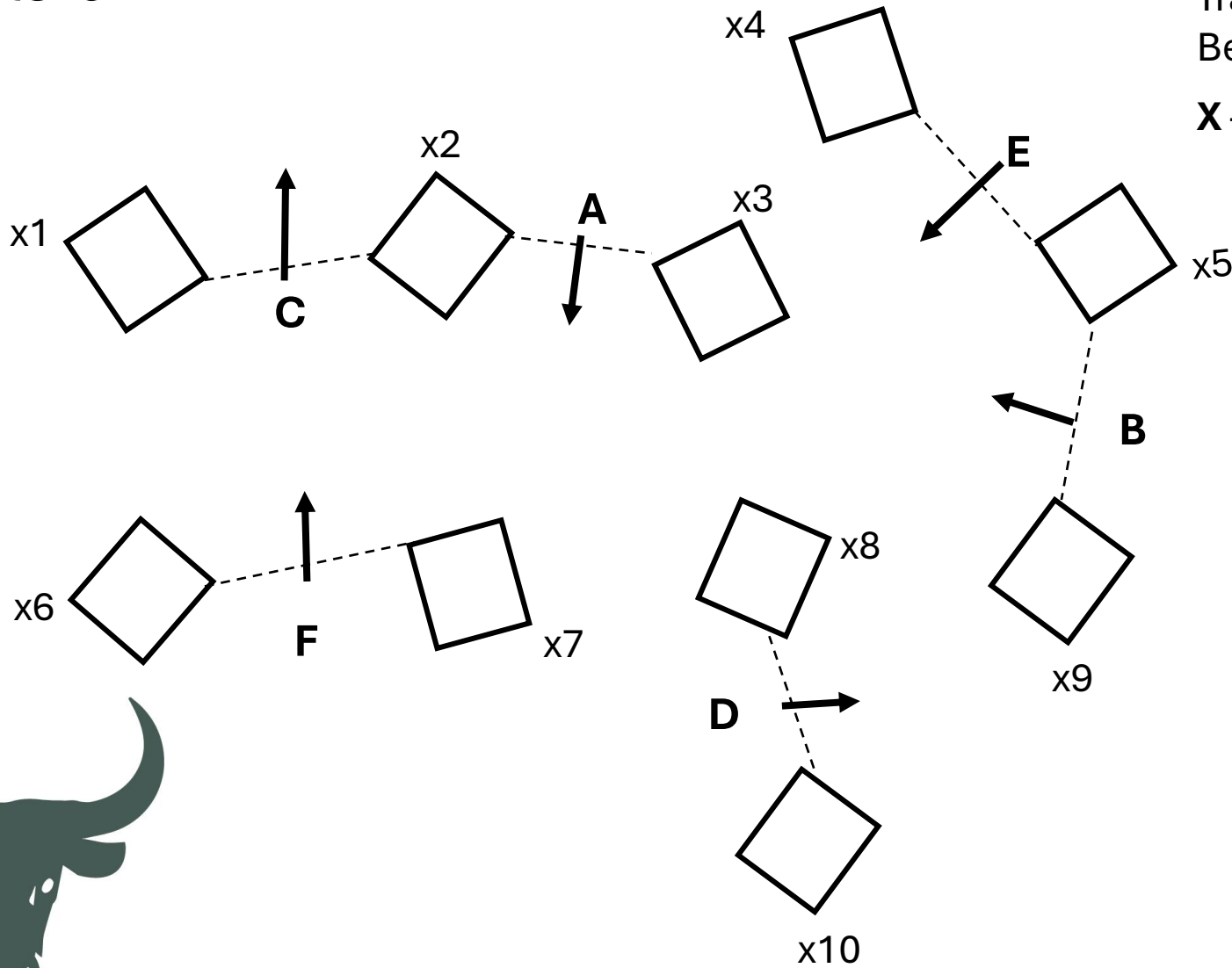

FEI 3* A-F
 FEI 2* A-F
 Intermediate A-E
 Preliminary A-D
 Training A-C
 Beginner A-C
X – 10 knock-downs

